



FIRST  
PRESBYTERIAN  
CHURCH of  
CHATTANOOGA

The Lord's Day  
SUNDAY, JULY 21, 2019

**Prelude** Sigrid Luther and Susan Whitacre  
"I Will Sing of My Redeemer" arr. by Marshall McDonald

**Preparing Our Hearts and Minds for Worship**  
Karis Hempy and Kelly Stultz  
\*Adult Choir  
"May the Mind of Christ My Savior" arr. by Lloyd Larson

**†Call to Worship** (*To be read responsively*) Dr. Tim Kirk  
*Psalms 8:1-4, 9*

Leader: O LORD, our LORD, how majestic is Your name in all the earth! You have set Your glory above the heavens.

**People: Out of the mouths of babes and infants, You have established strength because of Your foes, to still the enemy and the avenger.**

Leader: When I look at Your heavens, the work of Your fingers, the moon and the stars, which You have set in place,

**People: What is man that You are mindful of him, and the son of man that You care for him?**

**All: O LORD, our LORD, how majestic is Your name in all the earth.**

**†Hymns** No. 296 (vv. 1,3,4)  
"All Hail the Power of Jesus' Name!"  
No. 295 (vv. 1,2,4)  
"Crown Him with Many Crowns"

**†Prayer of Adoration** Pastor Chris Ehlers

**Affirmation of Faith** (*To be read responsively*) Pastor Chris Ehlers  
*Ephesians 4:4-10*

Leader: There is one Body and one Spirit—just as you were called to the one hope that belongs to your call—

**People: One LORD, one faith, one baptism, one God and Father of all, Who is over all and through all and in all. But grace has been given to each one of us according to the measure of Christ's gift. Therefore it says, "When He ascended on high He led a host of captives, and He gave gifts to men."**

Leader: In saying, "He ascended," what does it mean but that He had also descended to the lower parts of the earth?

**All: He who descended is the One Who also ascended far above all the heavens, that He might fill all things.**

**Hymn of Confession** Bulletin (vv. 1,2)  
"Power of the Cross"

**Private Confession of Sin**

**Hymn of Assurance** Bulletin (vs. 4)  
"Power of the Cross"

**Elder Prayer/Prayer for God's People**

**Offertory** Karis Hempy, Kelly Stultz  
\*Adult Choir

"At the Name of Jesus" by Cindy Berry  
Jesus, though He was God, did not cling to His rights as God, but laid aside His mighty power, His mighty power and glory, taking the form of a servant, and becoming like men. He humbled Himself; He humbled Himself and became obedient unto death, even death on the cross.

At the name of Jesus every knee shall bow in heaven and in earth, that every knee shall bow and every tongue shall confess that Jesus Christ is Lord! At the name of Jesus, at the name of Jesus!

**†Greeting of Peace & Dismissal of Children**  
*Children's church for 4 years old through 1<sup>st</sup> grade is available. Parents, please walk your children to the PreK-K room. (\*Leaders will meet children at the left front doors of the Sanctuary during the late service only.)*

**†Doxology** No. 731

**†Scripture Reading** Dr. Tim Kirk  
Philippians 2:5-11 (pp. 980-981 in pew Bible)

**Sermon** Dr. Tim Kirk  
"The Mind of Christ and the Heart of the Father"

**†The Ministry of the Table** Rev. Chris Ehlers

Leader: The LORD be with you.

**People: And also with you.**

Leader: Lift up your hearts.

**People: We lift them up to the LORD.**

Leader: Let us give thanks to the LORD our God.

**People: It is right for us to give thanks and praise.**

**Prayer of Thanksgiving** Rev. Chris Ehlers

**Words of Institution** Rev. Chris Ehlers

*Please hold the elements until everyone has been served. The pastor will lead us to partake together, symbolizing our unity in Christ with God and one another.*

**†Closing Hymn** No. 441 (vv. 1,5)  
"Jesus Shall Reign"

**†Benediction** Dr. Tim Kirk

**Postlude** Judy Glass, Organ  
"Canzona" by Froberger

†The Congregation will please stand.  
\*10:55 service

*A flower has been placed on the platform in recognition of the birth of Abigail Jane Freeman on July 11<sup>th</sup>. Parents are David & Ashton Freeman.*

*The flowers today are given to the glory of God and in honor and appreciation of Tim and Sally Kirk by Don and Carolyn Nichols. (Flowers will be arranged and delivered following the late worship service by the Link Sunday School Class. All volunteers are welcome.)*

Announcement sheets are available at the entrances or [1stPresbyterian.com](http://1stPresbyterian.com).

# The Power Of The Cross

Words and Music by  
Stuart Townend and Keith Getty

♩=68 VERSE

F/A G/B C G<sup>7</sup>/D C/E F C/E



1. Oh to see the dawn of the dark - est day. Christ on the road to  
2. Oh to see the pain writ - ten on Your face, bear - ing the awe - some  
3. Now the day - light flees, now the ground be - neath quakes as its Mak - er  
4. Oh to see my name writ - ten in the wounds, for through Your suf - fring

4 Dm<sup>7</sup> Fmaj<sup>7</sup> G<sup>SUS</sup> G F/A G/B C G<sup>7</sup>/D C/E



Cal - va - ry. Tried by sin - ful men, torn and beat - en then  
weight of \_\_\_ sin. Ev - 'ry bit - ter thought, ev - 'ry e - vil deed  
bows His \_\_\_ head. Cur - tain torn in two, dead are raised to life.  
I am \_\_\_ free. Death is crushed to death, life is mine to live

CHORUS

7 F C/E Fmaj<sup>7</sup> G<sup>SUS</sup> G/F C/E F G/B C C/E



nailed to a cross of \_\_\_ wood. 1, 2, 3. This the pow'r of the cross. Christ be -  
crown - ing Your blood - stained \_\_\_ brow. 4. This the pow'r of the cross Son of  
"Fin - ished!" the vic - t'ry \_\_\_ cry.  
won through Your self - less \_\_\_ love!

11 F G/B C C/E F D/F# G G/F C/E F G<sup>SUS</sup> G



-came sin for us. Took the blame, bore the wrath. We stand for - giv - en at \_\_\_ the  
God slain for us. What a love, what a cost. We stand for - giv - en at \_\_\_ the

INSTRUMENTAL

16 F/A G/B C Fmaj<sup>7</sup> Dm<sup>7</sup> G<sup>SUS</sup> G G<sup>SUS</sup> G

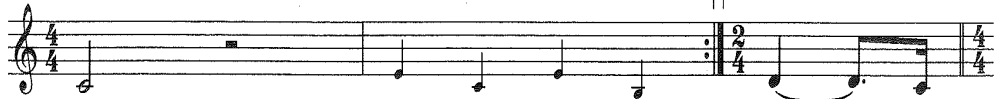

cross. at \_\_\_ the

## Sermon Notes:

## This Week at FPCC

### Sunday, June 30

8:30 AM	Early Worship Service ( <i>Kirk</i> )	Sanctuary
	Early Fellowship Worship ( <i>Haberkorn</i> )	Fellowship Hall
9:45 AM	Sunday School	
10:55 AM	Late Worship Service ( <i>Kirk</i> )	Sanctuary
	Late Fellowship Worship ( <i>Haberkorn</i> )	Fellowship Hall
12:15 PM	Coffee/Coke Fellowship	Coffee Lounge
	Flower Arranging/Delivery	Nell Davis
	London Team Meeting	Student Center

### Monday, July 22

10:00 AM	Women's Prayer Time	Session Room
11:30 AM	Lunch Bunch with Baxleys	Nell Davis
5:30 PM	Session Meeting	Session Room

### Tuesday, July 23

12:00 PM	Beatitude Living	Tower 404
----------	------------------	-----------

### Wednesday, July 24

4:30 PM	Deacon-on-Call Appts.	Deacon Office
	World Missions Prayer Time	Tower 404
6:15 PM	Rapha Classes	Tower 3 <sup>rd</sup> Floor

### Thursday, July 25

### Friday, July 26

8:30 AM	Salvation Army Ministry	
10:00 AM	Mom2Mom	Coffee Lounge
12:00 PM	Card-E-Ology	Tower 10 <sup>th</sup> Floor

### Saturday, July 27

#### Pastors

Tim Kirk, *Interim Senior Pastor*  
(423) 648-7919

[timkirk@1stpresbyterian.com](mailto:timkirk@1stpresbyterian.com)

Chris Ehlers, *Congregational Care & Assimilation*  
(423) 255-9198

[chrisehlers@1stpresbyterian.com](mailto:chrisehlers@1stpresbyterian.com)

Mike Haberkorn, *Discipleship, Children & Youth*  
(423) 648-7917

[mike@1stpresbyterian.com](mailto:mike@1stpresbyterian.com)

#### Church Administrator

Don Holwerda  
(423) 648-7931

[don@1stpresbyterian.com](mailto:don@1stpresbyterian.com)

#### Directors

Tim Bond, *Camp Vesper Point*  
(423) 648-7945

[tbond@vesperpoint.org](mailto:tbond@vesperpoint.org)

Jessica Hart, *Associate Youth Director*  
(423) 648-7929

[jessica@1stpresbyterian.com](mailto:jessica@1stpresbyterian.com)

Zach Mashburn, *Associate Youth Director*  
(423) 648-7939

[zach@1stpresbyterian.com](mailto:zach@1stpresbyterian.com)

Sandy Pierce, *World Missions*  
(423) 648-7906

[spierce@1stpresbyterian.com](mailto:spierce@1stpresbyterian.com)

Misha Sisco, *Children*  
(423) 648-7903

[misha@1stpresbyterian.com](mailto:misha@1stpresbyterian.com)

Kelly Stultz, *Music and the Arts*  
(423) 648-7912

[kstultz@1stpresbyterian.com](mailto:kstultz@1stpresbyterian.com)

CCLI Song # 4490766

© 2005 Thankyou Music

For use solely with the SongSelect. Terms of Use. All rights reserved. www.ccli.com

CCLI License # 2234469